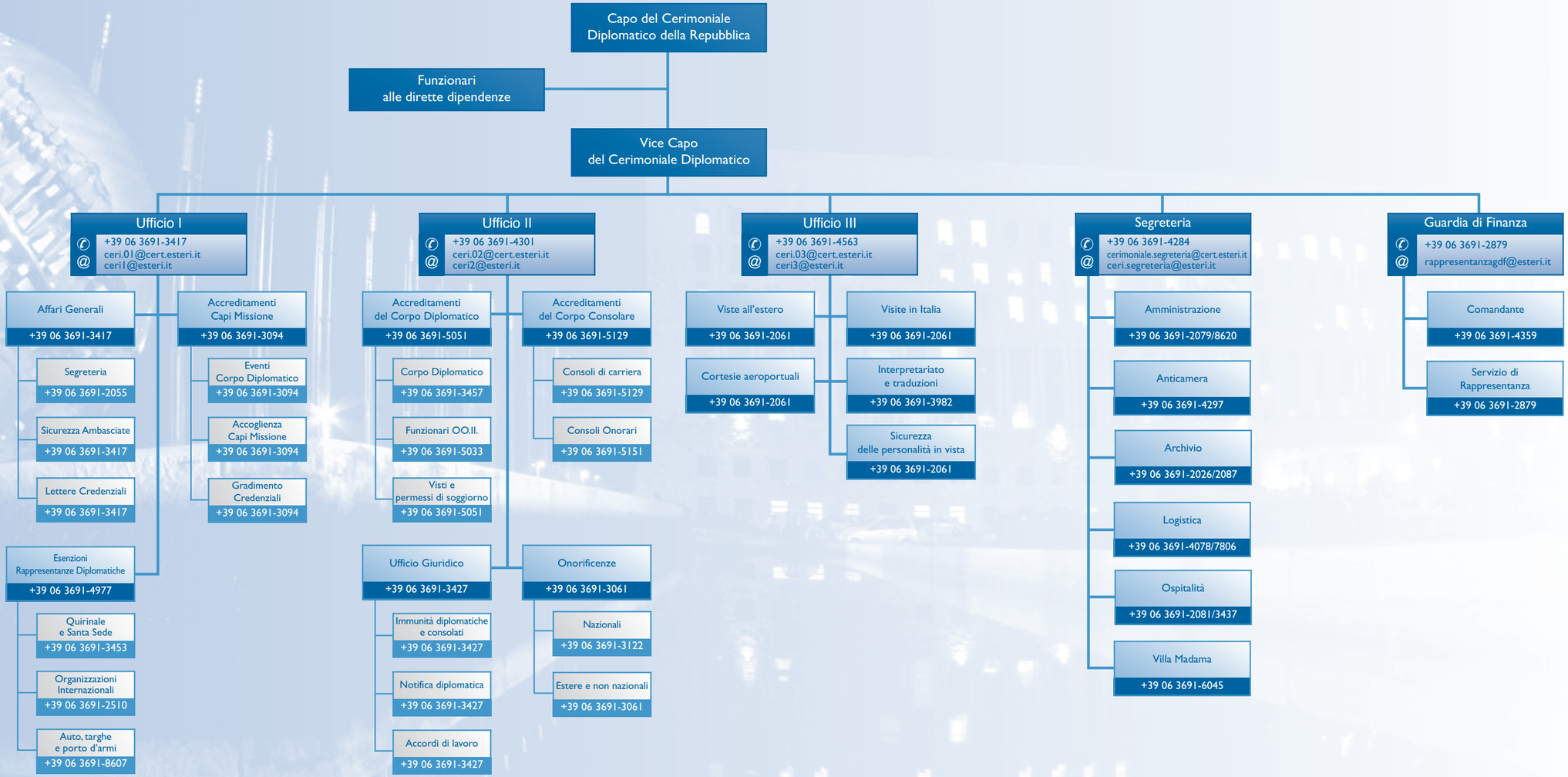L'organigramma del Cerimoniale Diplomatico